

1877

BOOK 75 PAGE 1877
VOL 1478 PAGE 225

MORTGAGE OF REAL ESTATE, Offices of Larry G. B. Orson, Attorney at Law, Greenville, S.C.

Mortgagee's address: P.O. Box 1478, Sta A., Greenville, SC 29604

STATE OF SOUTH CAROLINA } DONNIE S. TANKERSLEY
COUNTY OF GREENVILLE } R.M.C. MORTGAGE

TO ALL WHOM THESE PRESENTS MAY CONCERN: Annie D. Stoudemire
(hereinafter referred to as Mortgagor) SEND(S) GREETING:

WHEREAS, the Mortgagor is well and truly indebted unto Associates Financial Services Co Inc
(hereinafter referred to as Mortgagee) as evidenced by the Mortgagor's promissory note of even date herewith, the
terms of which are incorporated herein by reference, in the sum of

Five Thousand Four Hundred and No/100 --- DOLLARS (\$ 5,400.00),
with interest thereon from maturity at nine per centum per annum, said principal and interest to be
paid on the first day of each month commencing on the day of maturity, and hereafter constructed thereon,
All that certain piece, parcel or lot of land, with all improvements thereon, or hereafter constructed thereon,
situate, lying and being in the State of South Carolina, County of Greenville, being shown and design-
ated as Lot Number 37 of Cedar Vale Subdivision recorded in Plat Book
000 at Page 13 of the RMC Office for Greenville County, South Carolina,

This is the same property conveyed to the mortgagor by deed of Larry G. Shaw Builders, Inc. recorded February 23, 1977 in Deed Book 1051 at Page 476 of the RMC Office for Greenville County.

2.0000

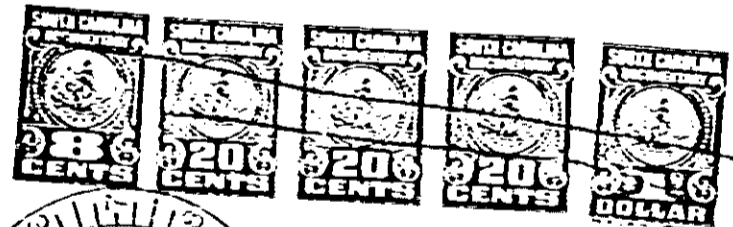

DEC 17 1981

GCTO -----3 AU 8 79 1526

GCTO -----3 DE17 81 014

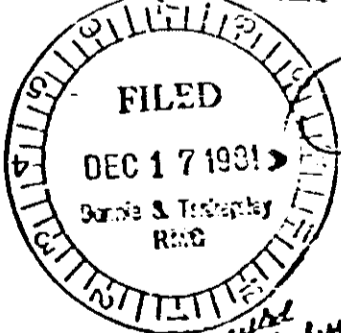

PAID AND SATISFIED IN FULL
This 10th day of Dec, 81
ASSOCIATES FINANCIAL SERVICES CO., INC
By: *[Signature]*
Title of: Branch Manager
Witness: *[Signature]*

Together with all and singular the rights, members, hereditaments, and appurtenances to the same belonging or in any way incident or appertaining, and all of the rents, issues, and profits which may arise or be had therefrom, and including all heating, plumbing, and lighting fixtures and any other equipment or fixtures now or hereafter attached, connected, or fitted thereto in any manner; it being the intention of the parties hereto that all such fixtures and equipment, other than the usual household furniture, be considered a part of the real estate.

4.0001

4325 RV-2